

PLANTA BAIXA FINAL  
Esc. 1:100

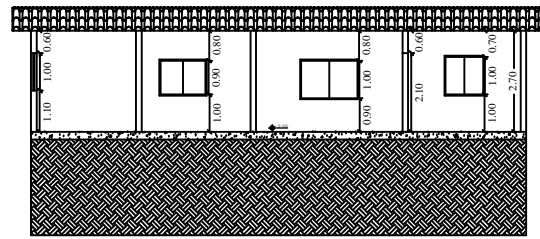

CORTE AA  
Esc. 1:100

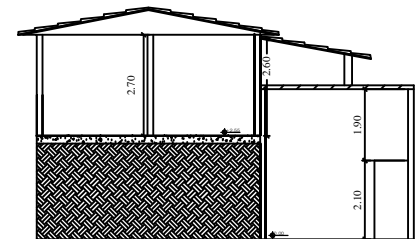

CORTE BB  
Esc. 1:100

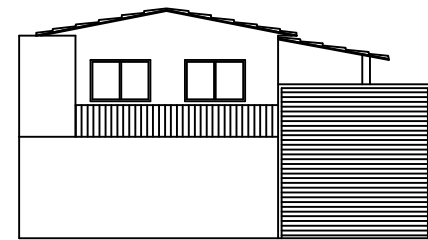

FACHADA FINAL  
Esc. 1:100

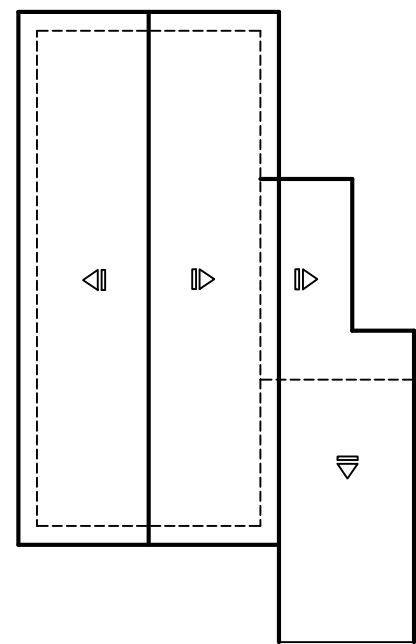

PLANTA DE COBERTURA FINAL  
Esc. 1:100

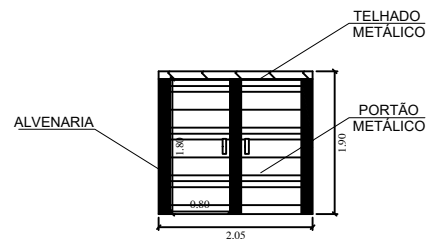

DETALHAMENTO LIXEIRAS  
Esc. 1:50

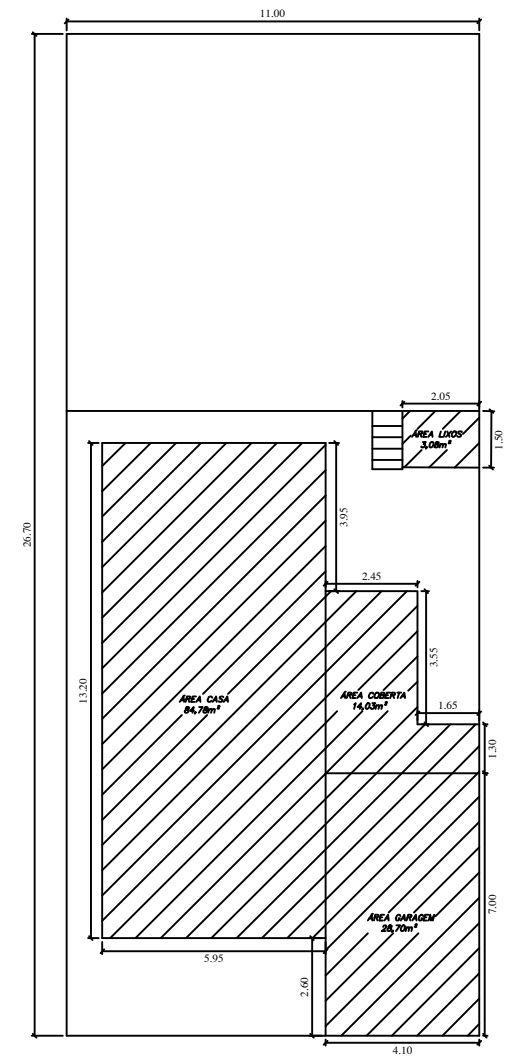

RUA JOÃO BATISTA LEMES

PLANTA DE LOCAÇÃO EXISTENTE  
Esc. 1:100

|  |                           |  |
|--|---------------------------|--|
| <b>TÍTULO</b> — PROJETO ARQUITETÔNICO - FINAL                                      |                           | Eng. Stella Siqueira de Carvalho<br><b>CREA MG 107.718 / D</b>           |
| <b>LOCAL</b> — RUA JOÃO BATISTA LEMES, Nº. 292 - VILA NOVA<br>SANTA RITA DE CALDAS |                           |  |
| <b>PROPRIETÁRIO</b> — PREFEITURA MUNICIPAL DE SANTA RITA DE CALDAS                 |                           | Prefeitura Municipal de Santa Rita de Caldas<br>CNPJ: 17.887.442/0001-81 |
| <b>DATA</b><br>MARÇO/2023  | <b>ESCALA</b><br>INDICADA | <b>FOLHA</b><br>01/01  |